

CONTRACTOR(S) SHALL VERIFY EXISTING CONDITIONS AND CORRELATE DIMENSIONS PRIOR TO PROVIDING THE WORK DETAILED IN THESE DRAWINGS, AND SHALL PROMPTLY NOTIFY THE DESIGNER OF ANY DISCREPANCIES. IT IS A VIOLATION OF THE LAW FOR ANY PERSON, UNLESS ACTING UNDER THE DIRECTION OF A LICENSED ARCHITECT TO ALTER THESE PLANS AND SPECIFICATIONS. THIS DOCUMENT CONTAINS PROPERTY INFORMATION AND SHALL NOT BE USED OR REPRODUCED OR ITS CONTENTS DISCLOSED, IN WHOLE OR IN PART, WITHOUT THE PRIOR WRITTEN CONSENT OF GALLO HERBERT ARCHITECTS.

COPYRIGHT 2013 GALLO HERBERT ARCHITECTS

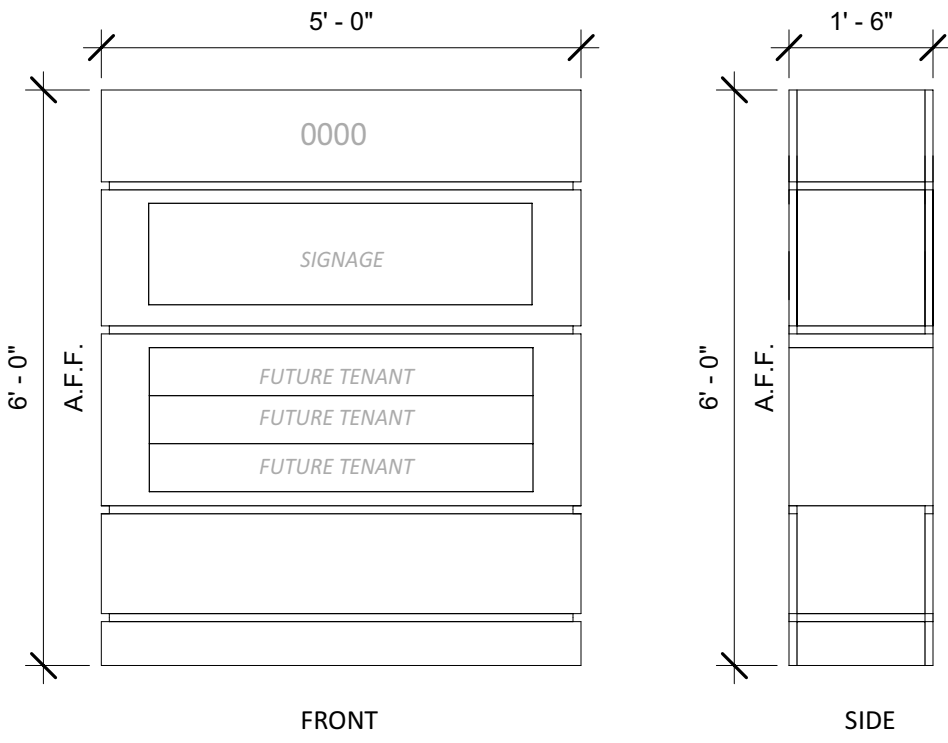

- NOTES:**
- DOUBLE FACED SIGN
 - LANDSCAPE PROVIDED
 - TO BE EXTERNALLY LIT; ON GROUND OR PROJECTING FROM TOP OF SIGN

7 PROPOSED MONUMENT

1/2" = 1'-0"

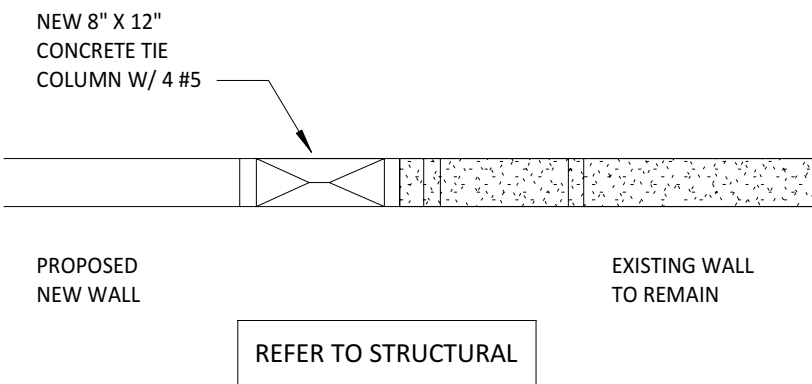
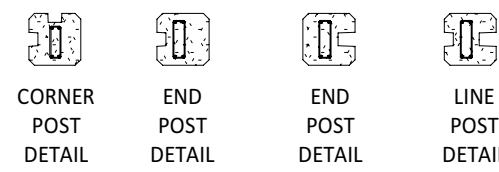

4 PLAN DETAIL OF WALL

1/4" = 1'-0"

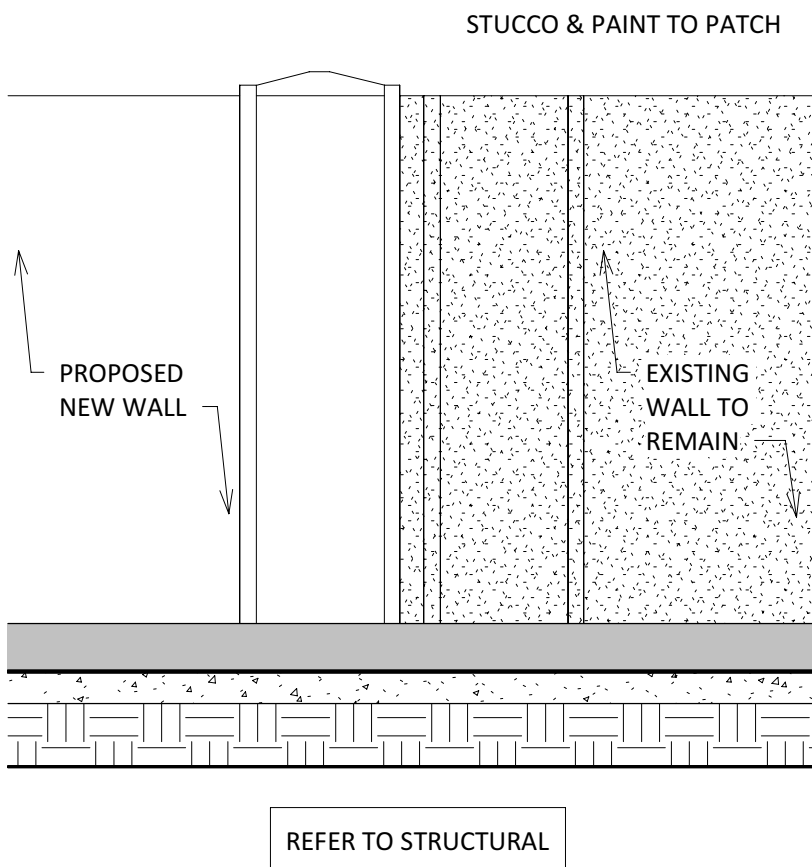

3 TIE COLUMN ELEVATION

1/2" = 1'-0"

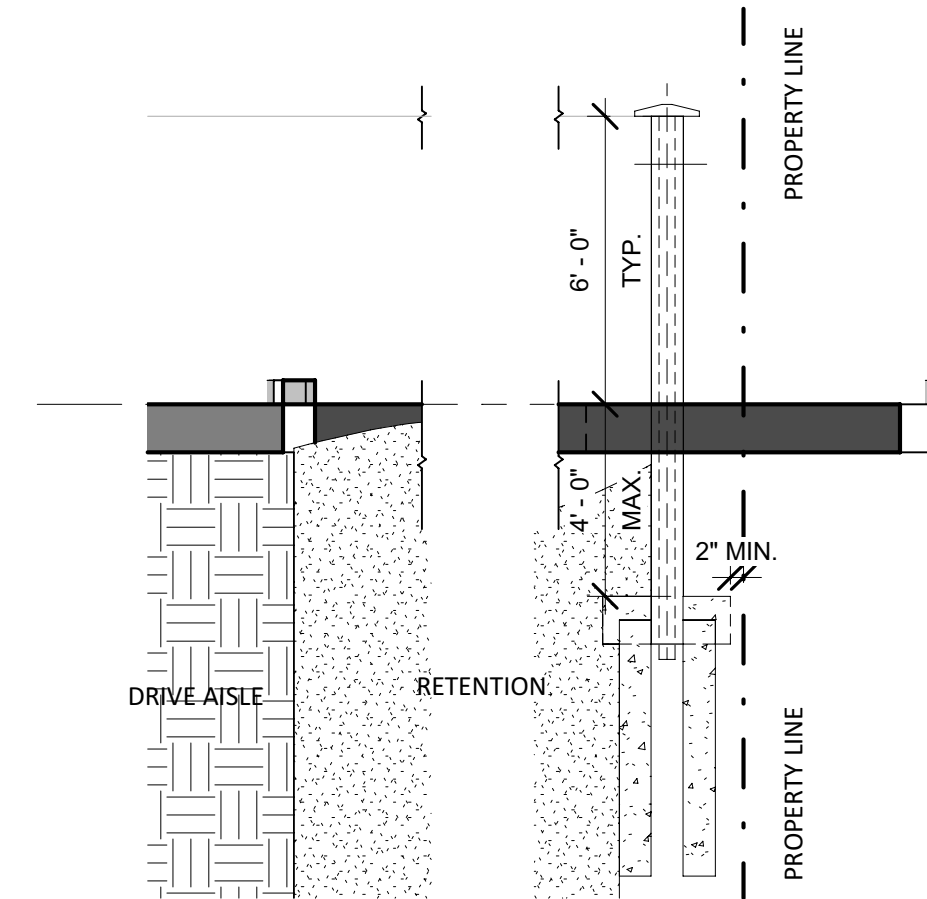

6 RETAINING WALL DETAIL

1/4" = 1'-0"

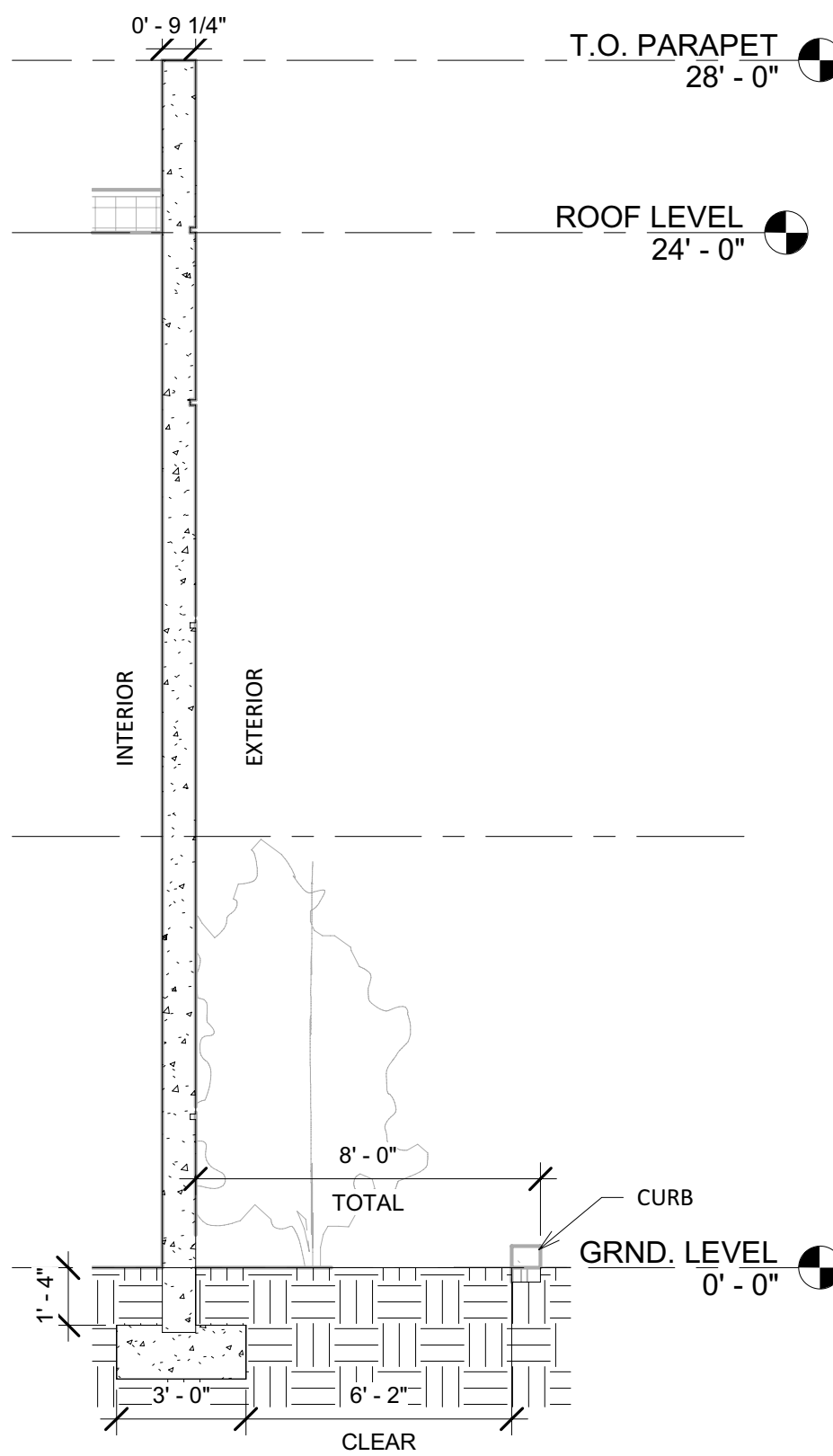

2 BASE BUILDING PLANTING AREA

1/4" = 1'-0"

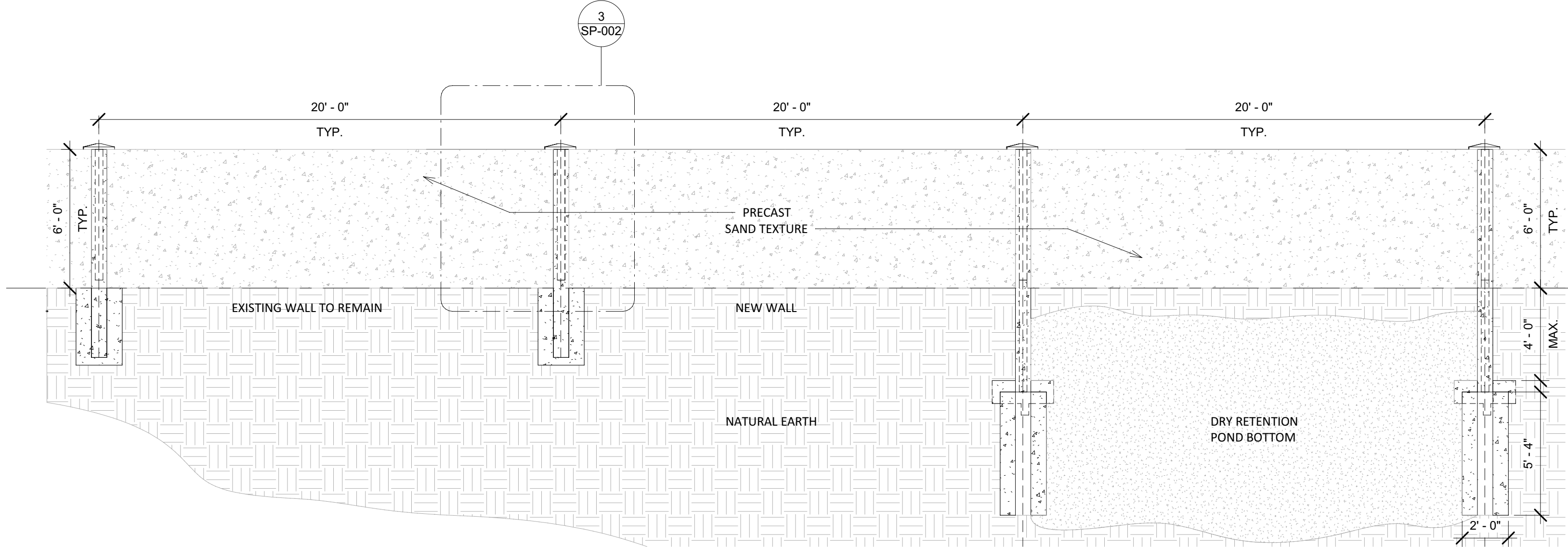

5 BUFFER WALL ELEVATION LOOKING NORTH

1/4" = 1'-0"

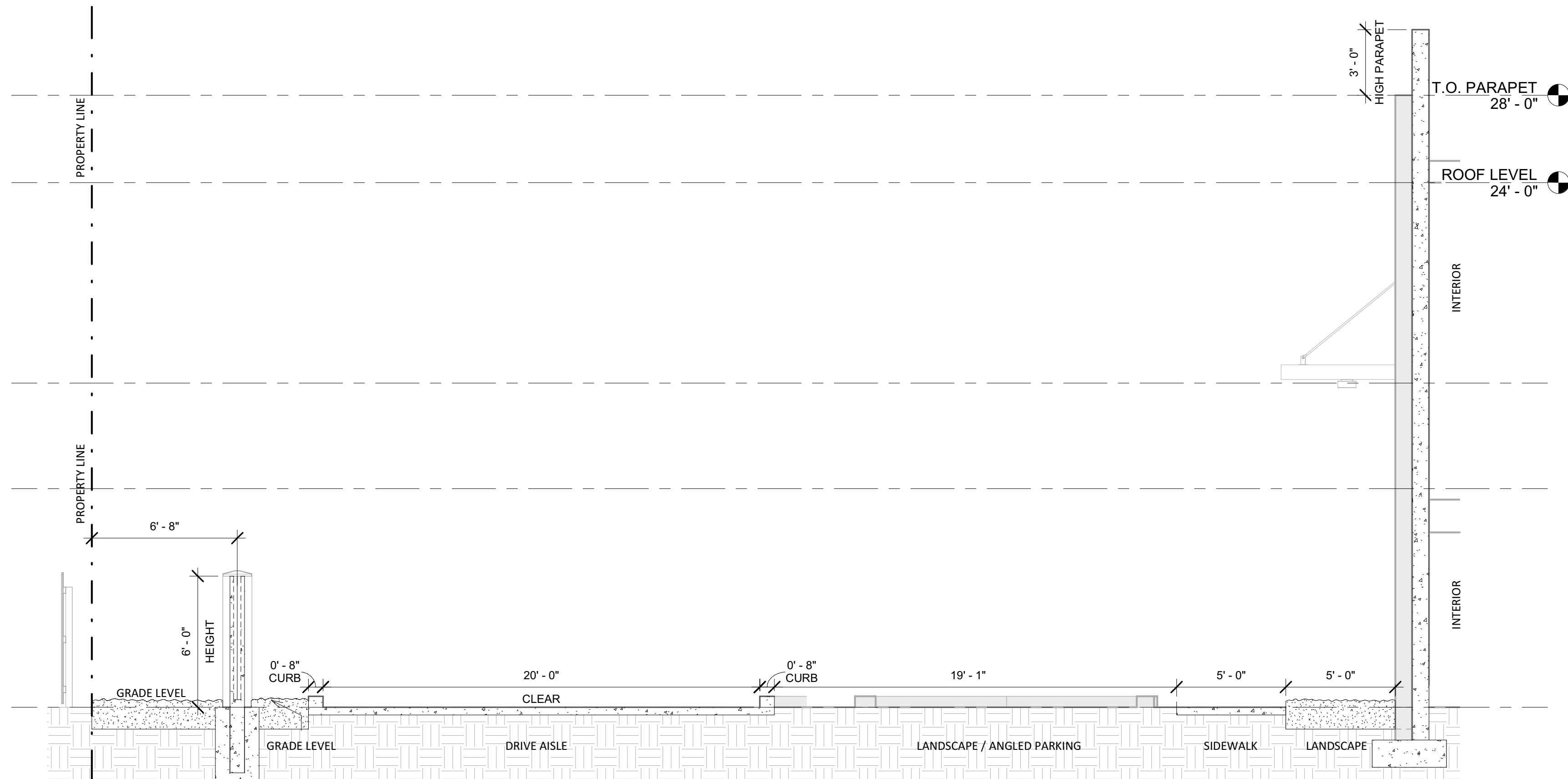

1 SECTION THROUGH DRIVE AISLE & BUFFER WALL

1/4" = 1'-0"



AA26001731

SEAL

WILLIAM J. GALLO FL AR0008440

Brian Herbert
Digitally signed by Brian Herbert
Date: 2022.07.05 14:44:26 -04'00'

BRIAN P. HERBERT FL AR0015474

PROJECT

FIBERBUILT UMBRELLA

2201 LLC

2201 WEST ATLANTIC BLVD
POMPAHO BEACH, FL 33069

OWNER



REVISIONS

No.	Description	Date
3	DRC COMMENTS	3/24/2022

PROJECT STATUS

SCHEMATIC DESIGN

DATE

Aug. 30, 2021

PROJECT NUMBER

2321

DRAWN BY: M.L.B. AS NOTED

CHECK BY: J.E.T.

SCALE

AS NOTED

DRAWING TITLE

SITE PLAN DETAILS

DRAWING NUMBER

SP-002

DRC
PZ21-12000052
8/17/2022

7/5/2022 2:26:40 PM